TR61 n.1 PEZZI

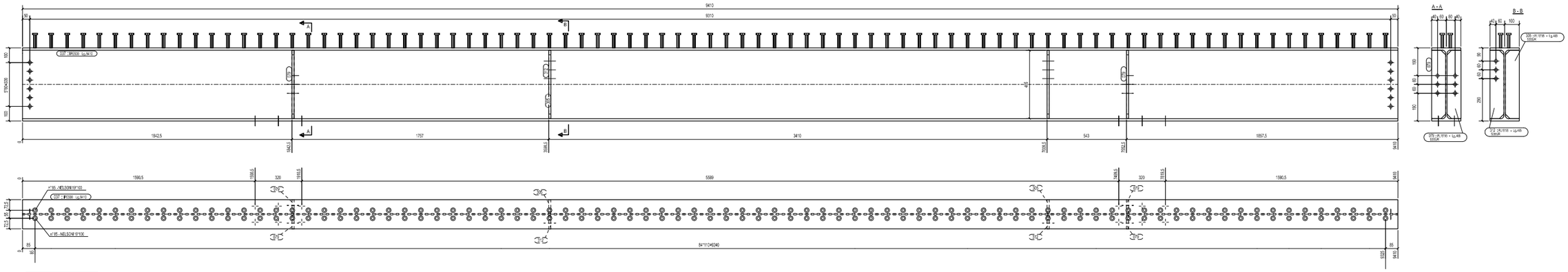

TR62 n.1 PEZZI

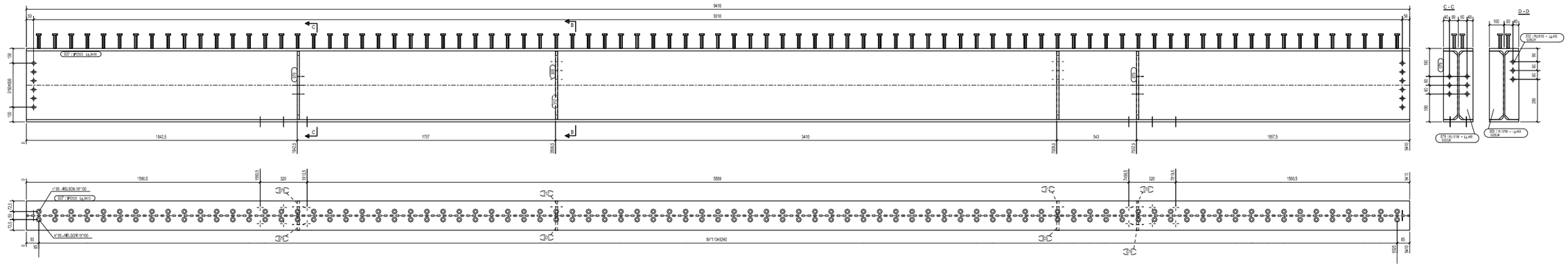

VDC07 n.1 PEZZI

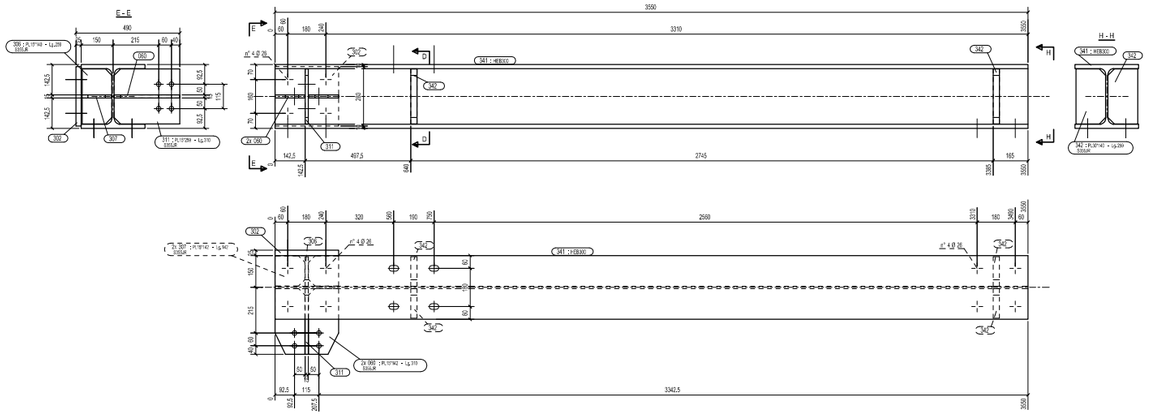

VDC08 n.1 PEZZI

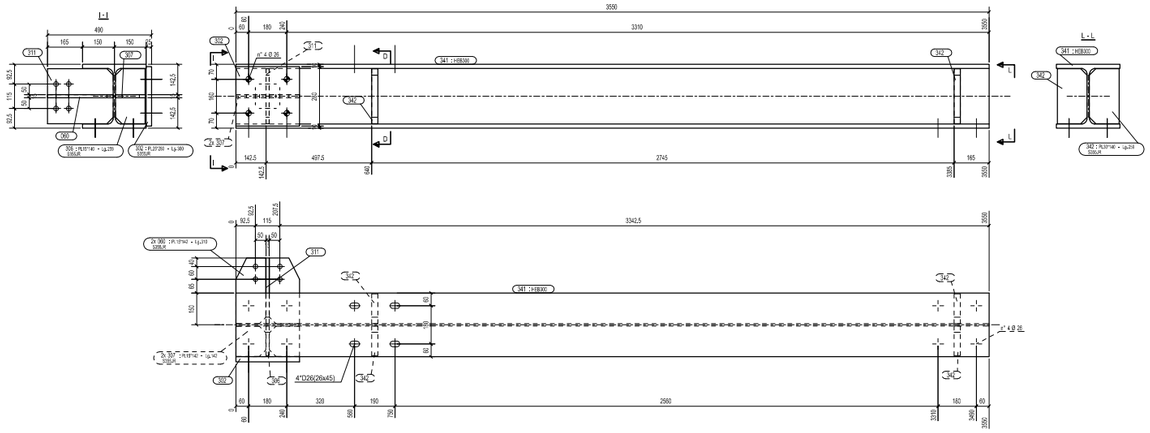

LISTA MATERIALI PER UN ASSEMBLAGGIO DI MARCA				TR61	N°. 1	Rilchiesti
Marca	Dimensioni	Materiale	N°.	Lungh.	Area T.: 17.2	Peso T.: 866,1
037	IPE500	S355JR	1	9410	16.4	825.4
079	PL15*95	S355JR	4	465	0.1	5.1
305	PL15*95	S355JR	2	465	0.1	5.1
312	PL15*95	S355JR	2	465	0.1	5.1
LISTA MATERIALI PER UN ASSEMBLAGGIO DI MARCA				TR62	N°. 1	Rilchiesti
Marca	Dimensioni	Materiale	N°.	Lungh.	Area T.: 17.2	Peso T.: 866,1
037	IPE500	S355JR	1	9410	16.4	825.4
079	PL15*95	S355JR	4	465	0.1	5.1
305	PL15*95	S355JR	2	465	0.1	5.1
312	PL15*95	S355JR	2	465	0.1	5.1
LISTA MATERIALI PER UN ASSEMBLAGGIO DI MARCA				VDC07	N°. 1	Rilchiesti
Marca	Dimensioni	Materiale	N°.	Lungh.	Area T.: 7.3	Peso T.: 475.4
341	HEB300	S355JR	1	3550	6.1	398.0
302	PL25*280	S355JR	1	300	0.2	16.5
311	PL15*259	S355JR	1	310	0.2	9.3
342	PL30*140	S355JR	4	259	0.1	8.3
060	PL15*142	S355JR	2	310	0.1	4.8
306	PL15*140	S355JR	1	259	0.1	4.2
307	PL15*142	S355JR	2	142	0.0	2.3
LISTA MATERIALI PER UN ASSEMBLAGGIO DI MARCA				VDC08	N°. 1	Rilchiesti
Marca	Dimensioni	Materiale	N°.	Lungh.	Area T.: 7.3	Peso T.: 475.4
341	HEB300	S355JR	1	3550	6.1	398.0
302	PL25*280	S355JR	1	300	0.2	16.5
311	PL15*259	S355JR	1	310	0.2	9.3
342	PL30*140	S355JR	4	259	0.1	8.3
060	PL15*142	S355JR	2	310	0.1	4.8
306	PL15*140	S355JR	1	259	0.1	4.2
307	PL15*142	S355JR	2	142	0.0	2.3
				Totale DISEGNO	49.0	2683.1